

M.A.M. COLLEGE OF ENGINEERING AND TECHNOLOGY

MANDATORY DISCLOSURE

Mandatory Disclosure by Institutions running AICTE approved Engineering / Technology / Pharmacy programmes to be included in their respective Information Brochure , displayed on their website and to be submitted to AICTE every year latest by 30th April together with its URL

“The following Information is to be given in the Information Brochure besides being hosted on the lies with the institution and not AICTE.”

- I. Name of the Institution
M.A.M. College of Engineering and Technology
Trichy – Chennai Trunk Road
Siruganur , Trichy – 621105.
Phone No. 2650521
Fax No. 0431 2650516
E-mail : principal@mamcet.com

- II. Name & Address of the Director
Dr.M.A. Maluk Mohamed, M.E.Ph.D
M.A.M. College of Engineering and Technology
Trichy – Chennai Trunk Road
Siruganur , Trichy – 621105
Ph.No. 99944 43565
E.Mail : director@mamcet.com

- III. Name & Address of the Principal
Dr. J. William,M.E.Ph.D
M.A.M. College of Engineering and Technology
Trichy – Chennai Trunk Road
Siruganur , Trichy – 621105
Ph.No. 8754049223
E.Mail : principal@mamcet.com

- IV. Name of the Affiliation University
Anna University,
Chennai – 600 025

V. GOVERNANCE

Members of the Board and their background

1) Members of Trust

Sl.No	Name	Position
1.	Mr.M.Abdul Majedu	Chairman
2.	Mr.M.A.Mohamed Nizam	Secretary
3.	Mrs.M.A.Saburnisa	Trustee
4.	Dr.M.A.Maluk Mohamed	Joint Secretary
5.	Mrs.M.A. Fathima	Trustee
6.	Mr.M.A.Peer Mohamed	Treasurer
7.	Dr.M.A.Mohamed Niaz	Trustee

2) Brief back ground of the trustees is enclosed in Annexure – 1

1. Governing Council Composition

Sl.No.	Name	Present Professional Position/Occupation	Position
1.	Mr.B.V. Ramanan	CMD	Chairman
2.	Mr.J. Ramanan	Consulting Architect	Member
3.	Mrs. Padmalatha Suresh	Adjunct Faculty, IIMK	Member
4.	Dr. Lokesh Boregowda	Senior Principal Engineer at Samsung R & D Institute, Bangalore	Member
5.	Dr. M.A. Maluk Mohamed	Joint Secretary & Correspondent	Member
6.	Mrs. Fathima Bathool Maluk	CEO, M.A.M School of Architecture	Member
7.	Dr.K. Sridhar	Principal M.A.M. College of Engineering and Technology	Member Secretary
8.	Dr. J. William	Principal , MAMCET	Member
9.	Mr.G. Haridoss	Vice Principal	Member
10.	Dr. B. Annette	Director, MAMBS	Member
11.	Mr. G. Rajkumar	Director, Lion Dates Impex Pvt. Ltd	Member
12.	Dr.V. Kamakoti	Prof./CSE, IITM	Member

ORGANIZATION CHART & PROCESSES

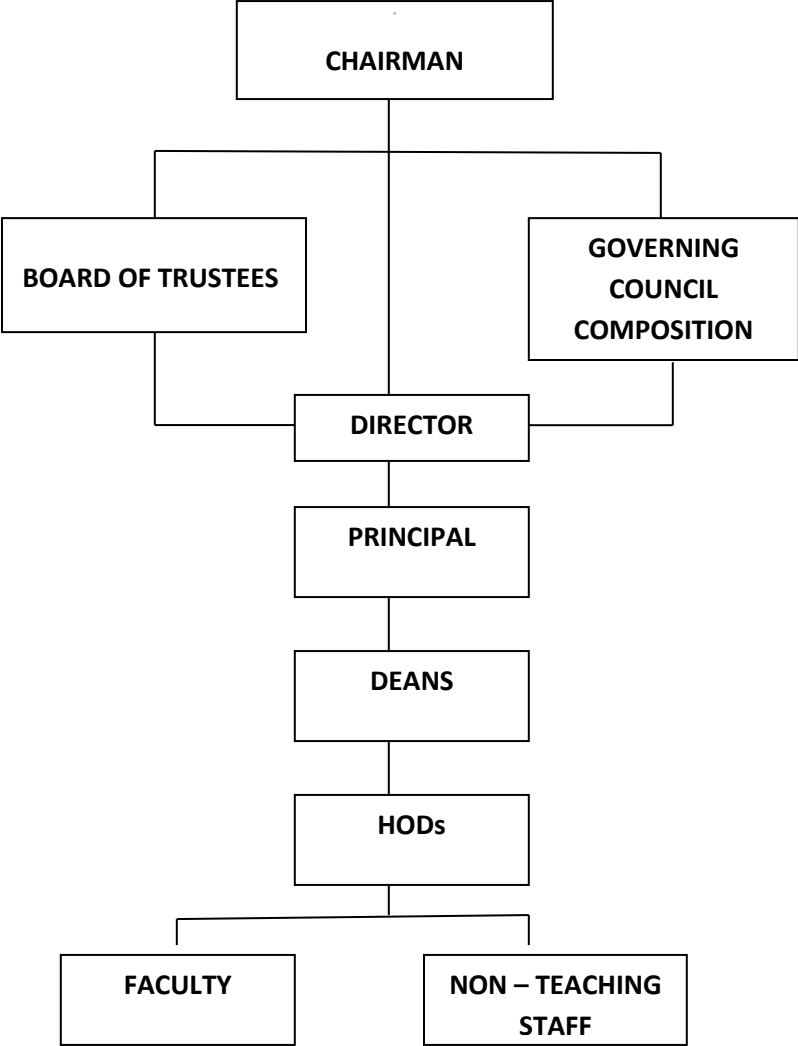

- ❖ Frequency of the Board Meetings and Academic Advisory Body Once in a semester
- ❖ Nature and Extent of involvement of faculty and students in academic affairs/improvements
- ❖ Mechanism/Norms & Procedure for democratic / good Governance
- ❖ Student Feedback on institutional Governance / faculty performance
- ❖ Grievance redressal mechanism for faculty staff and students

Faculty members are involved in all Academic affairs. They are members of the academic council, Advisory bodies. For each class a faculty member is the class coordinator to monitor the academic progress of the students. There is a faculty advisor for each group of 15 students.

Faculties are involved not only in teaching but also for career development of the students. Before taking any decisions on academic matters and matters related to the students, class committee consisting of students are consulted and there is a feedback system by students about the teachers. There is an appellate council consisting of senior professors to consider the appeals made by the students and redress their difficulties and grievances if any.

VI. Programmes

- ❖ Name of the programmes approved by the AICTE

Sl.No.	Degree	Branch
1.	B.E.	Civil Engineering
2.	B.E.	Computer Science and Engineering
3.	B.E.	Electronics and Communication Engineering
4.	B.E.	Electrical and Electronics Engineering
5.	B.E.	Mechanical Engineering
6.	B.Tech.	Information Technology
7.	MBA	Master of Business Administration
8.	M.E.	Structural Engineering
9.	M.E.	VLSI – Design
10.	M.E.	CAD CAM

- ❖ Name of the Programmes accredited by the AICTE

NIL

- ❖ For each programme the following details are to be given :

Sl.No	Degree	Name of the Programme	Number of Seats	Duration	Fees
1.	B.E.	Civil Engineering	120	4 years	As per Tamil Nadu Government
2.	B.E.	Computer Science and Engineering	60	-	
3.	B.E.	Electronics and Communication Engineering	120	-	
4.	B.E.	Electrical and Electronics Engineering	60	-	
5.	B.E.	Mechanical Engineering	120	-	
6.	B.Tech.	Information Technology	60	-	
7.	MBA	Master of Business Administration	60	2 years	
8.	M.E.	Structural Engineering	18	-	
9.	M.E.	VLSI – Design	18	-	
10.	M.E.	CAD CAM	18	-	

Cut off mark /rank for admission during the last three years

- ❖ Minimum 45.33, Maximum 87.58
- ❖ Placement Facilities

Training and placement cell is available with

Sl.No	Name	Designation	Department
1.	Mrs. Raji Venkateswaran	Asso. Prof. & HOD	Training and Placement
2.	Mrs. Mary Elizabeth Shyamala	Soft Skill Trainer	Training and Placement
3.	Mr. Javid Asan	Soft Skill Trainer	Training and Placement
4.	Ms. R.Sangeetha	Aptitude Trainer	Training and Placement

Campus placement in last three years with minimum salary, maximum salary and average salary

- ❖ Name and duration of programme(s) having affiliation/collaboration with Foreign University(s)/Institutions(s) and being run in the same Campus along with status of their AICTE approval. If there is foreign collaboration, give the following details:

NIL

- ❖ For each collaborative/affiliated programme give the following :

Not Applicable

- ❖ Whether the Collaborative programme is approved by AICTE if not whether the Domestic/Foreign Institution has applied to AICTE for approval as required under notification no.37-3/Legal/2005 dated 16th May, 2005.

Not Applicable

VII. Faculty

- ❖ Branch wise list of faculty members:
List enclosed Annexure ' B '
- ❖ Number of faculty employed and left during the last three years

No.of faculty employed during last three years : 161 Nos.

No.of faculty left during last three years : ----- Nos

VIII. PROFILE OF DIRECTOR / PRINCIPAL WITH QUALIFICATIONS, TOTAL EXPERIENCE , AGE AND DURATION OF EMPLOYMENT AT THE INSTITUTE CONCERNED.

Enclosed / Annexure ' F '

For each faculty give a page covering

Enclosed / Annexure ' G '

IX. FEE

- ❖ Details of fee, as approved by State fee Committee, for the Institution.
Tuition Fee – Rs. 40,000/- per annum for Government Quota & Rs.70,000/- for Management Quota

Library Fee – Rs.2,000/- per annum – Rs.250/- at the time of admission
Laboratory – Rs.500/- at the time of admission
- ❖ Time schedule for payment of fee for the entire programme 15 days for the date of commencement Odd/Even semester i.e. June / December
- ❖ No.of Fee waivers granted with amount and name of students.
Sports persons fully sponsored, including boarding and lodging

Enclosed Annexure ' H '

- ❖ Number of scholarship offered by the institute, duration and amount – NIL

Government scholarship are being availed by the students (SC/ST, MBC,BCM,BC Scholarship etc.,)

- ❖ Criteria for fee waivers/scholarship.
Sports quota free waiver
Economically poor and handicapped student, and sports person who has represented at the level of national or international are given fee waiver.
Sports
- ❖ Estimated cost of Boarding and Lodging in Hostels.
First Semester Rs.25,000/- & Second Semester Rs.20,900 for Boarding and lodging.

X. ADMISSION

- ❖ Number of seats sanctioned with the year of approval.
Number of sanctioned Intake
B.E./B.Tech., : **540**
MBA : **60**
M.E. : **54**
Year of first approval : 2008 – 09 (F.No.06/05/TN/E&T/2008/12,28.05.2009)
Earlier approval : F.No. Southern/1-2451632948/2015/EOA 7 April 2015 (2016 – 17)

- ❖ Number of students admitted under various categories each year in the last years.

Sl.No	Programme	Year	Government Quota	Management Quota	NRI	Total
1.	UG – B.E./B.Tech	2015-2016	135	137	-	272
2.	UG –B.E./B.Tech Lateral Entry	2015-2016	24	38	-	62
3.	PG – MBA,ME	2015-2016	3	55	-	58

- ❖ Number of applications received during last two years for admission under Management Quota and number admitted

184 Nos.

XI. ADMISSION PROCEDURE

- ❖ Mention the admission test being followed , name and address of the Test Agency and its URL (website).
- ❖ **No entrance examination in Tamil Nadu,**
 1. **For Government Quota admission, the students will be called for counseling, conducted y the Anna University, Chennai.**
 2. **Ranking through consortium for Management Quota.**
- ❖ Number of seats allotted to different Test Qualified candidates separately (AEEE/CET (State conducted test/University tests)/Association conducted test).

Government Quota - **50%**

Management Quota - **50%**

- ❖ Calendar for admission against management/vacant seats:

Last date for request for applications - **15th May**

Last date for submission of application - **1st week of June**

Dates for announcing final results - **Fixed after CET result**

Release of admission list (main list publication of And waiting list should be announced On the same day) - **Within a week from the date of CET result**

Date for acceptance by the candidate (time given should in no case be less Than 15 days) - **20 days**

Last date for closing of admission - **Fixed by Government of Tamil Nadu**

Starting of the Academic Session - **As per Anna University Schedule**

The waiting list should be activated only on the expiry of date of main list.

The policy of refund of the fee, in case

Of withdrawal, should be clearly notified -

Full fee will be refunded except admission fees

XII. CRITERIA AND WEIGHTAGES FOR ADMISSION

- ❖ Describe each criteria with its respective weightages i.e. Admission Test, Marks in qualifying examination etc.
Marks as per Government of Tamil Nadu norms
- ❖ Mention the minimum level of acceptance , if any
As per Government of Tamil Nadu norms
- ❖ Mention the cut – off levels of percentage & percentile scores of the candidates in the admission test for the last three years,
- ❖ Display marks scored in Test etc. and in aggregate for all candidates who were admitted.

Not Applicable

XIII. APPLICATION FORM :

Enclosed Annexure ‘ I ’

XIV. LIST OF APPLICANTS

Admission in process

XV. RESULTS OF ADMISSION UNDER MANAGEMENT SEATS/VACANT SEATS

- ❖ Composition of selection team for admission under Management Quota with the brief profiles of members (This information be made available in the public domain after the admission process is over)
The selection is purely based on the marks obtained in the qualifying examinations. Instructions be made available in the public domain after the admission process is over)
- ❖ Score of the individual candidates admitted arranged in order of merit.
- ❖ List of candidates who have been offered admission.
- ❖ Waiting list of the candidates in order of merit to be operative from the last date of joining of the first candidates.
- ❖ List of the candidates who joined within the date, vacancy position in each category before operation of waiting list.

XVI. INFORMATION OF INFRASTRUCTURE AND OTHER RESOURCES AVAILABLE**LIBRARY :****Total area of the Library - 568 sq.m.**

Sl. No.	Course(s)	Number of titles of the Books	Number of Volumes	Number of Journals	
				National	International
1	B.E. – CSE	635	2317	6	6
2	B.E. – ECE	656	2669	6	6
3	B.E. - EEE	445	2323	6	6
4	B.E. - Civil	606	2042	6	6
5	B.E. – Mech.	700	2348	6	6
6	B.Tech – IT	538	2233	6	6
7	Science & Humanities	557	1413	6	6
8	MBA	557	3393	12	12
9	M.E. – Structural	100	500	5	5
10	M.E. – VLSI Design	100	500	5	5
11	M.E. – CAD CAM	100	500	5	5
	Total	4994	20238	69	69

DIGITAL LIBRARY : Available**LABORATORY : List Enclosed Annexure ‘ J ‘****COMPUTER FACILITIES : Enclosed Annexure ‘ K ‘****WORKSHOP :**

- List of facilities available .

Games and Sports facilities

Cricket, Football, Hockey, Tennis, Basket Ball Courts each 1 No.

Volley Ball, Ball badminton, Table Tennis Board each 3 Nos.

Shuttle Cock 2 Nos. Gymnasium – 6 station multi Gym, 8 lane track

Extra Curricular Activities

We have Technology Association for each branch which take care of co – curricular activities and in addition. We have fine arts society, Rotary, NSS , Leo, etc., for extracurricular activities.

Soft skill Development Facilities

We engage external expertise for soft development and total integrated personality development.

Number of Classrooms and size of each -	45 Nos. - Main Block - 79 Sq.m /11 Nos. Annexure Block – 85 sq.m/28 Nos. PG – Block – 35 sq.m / 6 Nos.
Number of Tutorial Rooms and size of each-	5 Nos. / 33 sq.m 9 Nos./45 sq.m
Number of Laboratories and size of each -	64 Nos. / 66 Sq.m
Number of drawing halls and size of each-	2 Nos. / 132 sq.m
Number of Computer Centre with capacity- Of each	2 Nos. / 150 Sq.m
Central Examination Facilities , Number of- Rooms and capacity of each	At present Class rooms and drawing halls are bring used

Teaching learning process

The Syllabus is completed as per the time duration given by the Anna University Tiruchirappalli three cycle Test were conducted . On completion of syllabus revision classes were conducted. The Classes are conducted y use of LCD , and OHP presentations periodic invited lectures were arranged

- Curricula and syllabi for each of the programmes
As approved by university - **As per Anna University**
- Academic Calendar of the University - **Copy enclosed**
- Academic Time Table - **Copy enclosed**
- Teaching load of each Faculty - **2 theory subjects and one Lab
approximately 14 contact hours**
- Internal Continuous Evaluation System in place - **As per Anna University Norms**
- Students assessment of Faculty, System in Place - **Feedback is in existence**

