

M.A.M. COLLEGE OF ENGINEERING AND TECHNOLOGY

MANDATORY DISCLOSURE

Mandatory Disclosure by Institutions running AICTE approved Engineering / Technology / Pharmacy programmes to be included in their respective Information Brochure , displayed on their website and to be submitted to AICTE every year latest by 5th February together with its URL

“The following Information is to be given in the Information Brochure besides being hosted on the lies with the institution and not AICTE.”

- I. Name of the Institution
M.A.M. College of Engineering and Technology
Trichy – Chennai Trunk Road
Siruganur , Trichy – 621105.
Phone No. 2650521
Fax No. 0431 2650516
E-mail : principal@mamcet.com

- II. Name & Address of the Director
Dr.M.A. Maluk Mohamed, M.E.Ph.D
M.A.M. College of Engineering and Technology
Trichy – Chennai Trunk Road
Siruganur , Trichy – 621105
Ph.No. 99944 43565
E.Mail : director@mamcet.com

- III. Name & Address of the Principal
Dr. J. William,M.Tech.Ph.D
M.A.M. College of Engineering and Technology
Trichy – Chennai Trunk Road
Siruganur , Trichy – 621105
Ph.No. 8754049223
E.Mail : principal@mamcet.com

- IV. Name of the Affiliation University
Anna University,
Chennai – 600 025

V. GOVERNANCE

Members of the Board and their background

1) Members of Trust

Sl.No	Name	Position
1.	Mr.M.Abdul Majedu	Chairman
2.	Mr.M.A.Mohamed Nizam	Secretary
3.	Mrs.M.A.Saburnisa	Trustee
4.	Dr.M.A.Maluk Mohamed	Joint Secretary
5.	Mrs.M.A. Fathima	Trustee
6.	Mr.M.A.Peer Mohamed	Trustee
7.	Dr.M.A.Mohamed Niaz	Trustee

2) Brief back ground of the trustees is enclosed in Annexure – 1

1. Governing Council Composition

Sl.No.	Name	Present Professional Position/Occupation	Position
1	Dr. Lokesh Boregowda	Senior Principal Engineer at Samsung R & D Institute, Bangalore	Chairman
2	Mr.Chandrasekar.D	Managing Director MBI Metalloys Pvt.Ltd	Members
3	Mrs. Hema Gopal	Vice President Global Head IBM CoE	Members
4	Mr.Abraham Zachariah Shri	Senior Vice President Learning Talent Dev.prof HSBC	Members
5	Mr.J. Ramanan	Consulting Architect and a Mountaineer	Members
6	Dr.Kamakoti.V	Prof. IITM	Members
7	Mr. Rajkumar.G	Managing Director Lion Dates Impex Pvt. Ltd	Members
8	Dr. Annette.B	Director MASTeR Group of Skill Development	Members
9	Mr.G. Haridoss	Vice Principal	Member
10	Dr. J. William	Principal , MAMCET	Members
11	Mrs. Fathima Bathool Maluk	CEO, M.A.M School of Architecture	Members
12	Dr. M.A. Maluk Mohamed	Joint Secretary & Correspondent	Members
13	Mrs. Padmalatha Suresh	Adjunct Faculty, IIMK	Members

ORGANIZATION CHART & PROCESSES

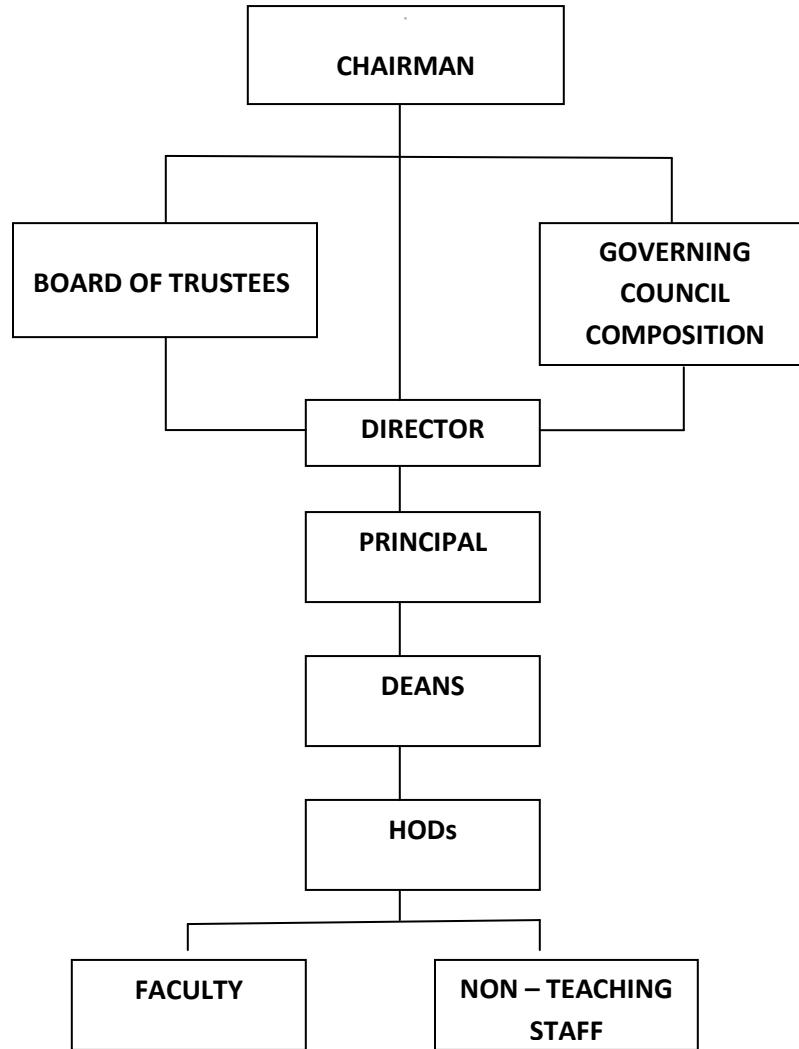

- ❖ Frequency of the Board Meetings and Academic Advisory Body Once in a semester
- ❖ Nature and Extent of involvement of faculty and students in academic affairs/improvements
- ❖ Mechanism/Norms & Procedure for democratic / good Governance
- ❖ Student Feedback on institutional Governance / faculty performance
- ❖ Grievance redressal mechanism for faculty staff and students

Faculty members are involved in all Academic affairs. They are members of the academic council, Advisory bodies. For each class a faculty member is the class coordinator to monitor the academic progress of the students. There is a faculty advisor for each group of 15 students.

Faculties are involved not only in teaching but also for career development of the students. Before taking any decisions on academic matters and matters related to the students, class committee consisting of students are consulted and there is a feedback system by students about the teachers. There is an appellate council consisting of senior professors to consider the appeals made by the students and redress their difficulties and grievances if any.

VI. Programmes

- ❖ Name of the programmes approved by the AICTE

Sl.No.	Degree	Branch
1.	B.E.	Civil Engineering
2.	B.E.	Computer Science and Engineering
3.	B.E.	Electronics and Communication Engineering
4.	B.E.	Electrical and Electronics Engineering
5.	B.E.	Mechanical Engineering
6.	B.Tech.	Information Technology
7.	MBA	Master of Business Administration
8.	M.E.	Structural Engineering
9.	M.E.	VLSI – Design
10.	M.E.	CAD CAM

- ❖ Name of the Programmes accredited by the AICTE

NIL

- ❖ For each programme the following details are to be given :

Sl. No	Degree	Name of the Programme	Number of Seats	Duration	Fees
1.	B.E.	Civil Engineering	60	4 years	As per Tamil Nadu Government
2.	B.E.	Computer Science and Engineering	60		
3.	B.E.	Electronics and Communication Engineering	60		
4.	B.E.	Electrical and Electronics Engineering	60		
5.	B.E.	Mechanical Engineering	120		
6.	B.Tech.	Information Technology	60		
7.	MBA	Master of Business Administration	60	2 years	
8.	M.E.	Structural Engineering	18		
9.	M.E.	VLSI – Design	18		
10.	M.E.	CAD CAM	18		

Cut off mark /rank for admission during the last three years

- ❖ Minimum 45.33, Maximum 87.58
- ❖ Placement Facilities

Training and placement cell is available with

Sl.No	Name	Designation	Department
1.	Dr.M.Hemalatha	Prof. & HOD	Training and Placement
2.	Mr.A.Aldrin Sridhar	Soft Skill Trainer	Training and Placement
3.	Mrs.Sowmiya	Soft Skill Trainer	Training and Placement
4.	Mr.Asokk.D	Aptitude Trainer	Training and Placement

Campus placement in last three years with minimum salary, maximum salary and average salary

- ❖ Name and duration of programme(s) having affiliation/collaboration with Foreign University(s)/Institutions(s) and being run in the same Campus along with status of their AICTE approval. If there is foreign collaboration, give the following details:

NIL

- ❖ For each collaborative/affiliated programme give the following :

Not Applicable

- ❖ Whether the Collaborative programme is approved by AICTE if not whether the Domestic/Foreign Institution has applied to AICTE for approval as required under notification no.37-3/Legal/2005 dated 16th May, 2005.

Not Applicable

VII. Faculty

- ❖ Branch wise list of faculty members:
Check the faculty link in the web site
- ❖ Number of faculty employed and left during the last three years

No.of faculty employed during last three years : 450 Nos.

No.of faculty left during last three years : 125 Nos

VIII. PROFILE OF DIRECTOR / PRINCIPAL WITH QUALIFICATIONS, TOTAL EXPERIENCE , AGE AND DURATION OF EMPLOYMENT AT THE INSTITUTE CONCERNED.

Check the Web link

For each faculty give a page covering

Check the Web link

IX. FEES

- ❖ Details of fee, as approved by State fee Committee, for the Institution. Tuition Fee – Rs. 50,000/- per annum for Government Quota & Rs.80,000/- for Management Quota
Library Fee – Rs.7,000/- per annum – Rs.250/- at the time of admission, Laboratory – Rs.500/- at the time of admission
- ❖ Time schedule for payment of fee for the entire programme 15 days for the date of commencement Odd/Even semester i.e. June / December
- ❖ No.of Fee waivers granted with amount and name of students. Sports persons fully sponsored, including boarding and lodging.

86 students were taken Agaram and Maatram Foundations for the year 2017-18 and all these students were full fee waivers

- ❖ Number of scholarship offered by the institute, duration and amount

Government scholarship are being availed by the students (SC/ST, MBC, BCM, BC Scholarship etc.,)

- ❖ Criteria for fee waivers/scholarship. Sports quota free waiver, economically poor and handicapped student, and sports person who has represented at the level of national or international are given fee waiver.
- ❖ Estimated cost of Boarding and Lodging in Hostels.
For First Semester Rs.25,000/- & Second Semester Rs.20,900.

X. ADMISSION

- ❖ Number of seats sanctioned with the year of approval.
Number of sanctioned Intake
B.E./B.Tech., : **420**
MBA : **60**
M.E. : **54**
Year of first approval : 2008 – 09 (F.No.06/05/TN/E&T/2008/12,28.05.2009)
Earlier approval : F.No. Southern/1-3328341231/2017/EOA 10 April 2017

(2017 – 18)

- ❖ Number of students admitted under various categories each year in the last years.

Sl.No	Programme	Year	Government Quota	Management Quota	NRI	Total
1.	UG – B.E./B.Tech	2017-2018	124	232	-	356
2.	UG –B.E./B.Tech Lateral Entry	2017-2018	46	104	-	138
3.	PG – MBA,ME	2017-2018	4	85	-	89

XI. ADMISSION PROCEDURE

- ❖ Mention the admission test being followed , name and address of the Test Agency and its URL (website).

- ❖ **No entrance examination in Tamil Nadu,**
 1. **For Government Quota admission, the students will be called for counseling, conducted by the Anna University, Chennai.**
 2. **Ranking through consortium for Management Quota.**
- ❖ **Number of seats allotted to different Test Qualified candidates separately (AEEE/CET (State conducted test/University tests)/Association conducted test).**

Government Quota - **50%**

Management Quota - **50%**

- ❖ **Calendar for admission against management/vacant seats:**

Last date for request for applications - **15th May**

Last date for submission of application - **1st week of June**

Dates for announcing final results - **Fixed after CET result**

Release of admission list (main list publication of And waiting list should be announced On the same day) - **Within a week from the date of CET result**

Date for acceptance by the candidate (time given should in no case be less Than 15 days) - **20 days**

Last date for closing of admission - **Fixed by Government of Tamil Nadu**

Starting of the Academic Session - **As per Anna University Schedule**

The waiting list should be activated only on the expiry of date of main list.

The policy of refund of the fee, in case Of withdrawal, should be clearly notified - **Full fee will be refunded except admission fees**

XII. CRITERIA AND WEIGHTAGES FOR ADMISSION

- ❖ Describe each criteria with its respective weightages i.e. Admission Test, Marks in qualifying examination etc.
Marks as per Government of Tamil Nadu norms
- ❖ Mention the minimum level of acceptance , if any
As per Government of Tamil Nadu norms
- ❖ Mention the cut – off levels of percentage & percentile scores of the candidates in the admission test for the last three years,
- ❖ Display marks scored in Test etc. and in aggregate for all candidates who were admitted.
Not Applicable

XIII. APPLICATION FORM :

Enclosed Annexure ‘ I ‘

XIV. LIST OF APPLICANTS

Admission in process

XV. RESULTS OF ADMISSION UNDER MANAGEMENT SEATS/VACANT SEATS

- ❖ Composition of selection team for admission under Management Quota with the brief profiles of members (This information be made available in the public domain after the admission process is over)
The selection is purely based on the marks obtained in the qualifying examinations. Instructions be made available in the public domain after the admission process is over)
- ❖ Score of the individual candidates admitted arranged in order of merit.
- ❖ List of candidates who have been offered admission.
- ❖ Waiting list of the candidates in order of merit to be operative from the last date of joining of the first candidates.
- ❖ List of the candidates who joined within the date, vacancy position in each category before operation of waiting list.

XVI. INFORMATION OF INFRASTRUCTURE AND OTHER RESOURCES AVAILABLE

LIBRARY :

Total area of the Library - 600 sq.m.

Sl. No.	Course(s)	Number of titles of the Books	Number of Volumes	Number of Journals	
				National	International

1	B.E. – CSE	635	2337	6	6
2	B.E. – ECE	556	2511	6	6
3	B.E. - EEE	445	2324	6	6
4	B.E. - Civil	506	1654	6	6
5	B.E. – Mech.	550	2526	6	6
6	B.Tech – IT	538	2265	6	6
7	Science & Humanities	557	2010	6	6
8	MBA	607	3548	12	12
9	M.E. – Structural	100	663	5	5
10	M.E. – VLSI Design	100	420	5	5
11	M.E. – CAD CAM	100	420	5	5
13	General	124	422	-	-
	Total	4818	21100	69	69

DIGITAL LIBRARY	:	Available
LABORATORY	:	Available (As per Anna University Norms)
COMPUTER FACILITIES	:	Available (As per AICTE Norms)
WORKSHOP	:	Available (As per AICTE Norms)

➤ List of facilities available .

Games and Sports facilities

- **Cricket, Football, Hockey, Tennis, Basket Ball Courts each 1 No.**
- **Volley Ball, Ball badminton, Table Tennis Board each 3 Nos.**
- **Shuttle Cock 2 Nos. Gymnasium – 6 station multi Gym, 8 lane track**

Extra Curricular Activities

- We have Technology Association for each branch which take care of co – curricular activities and in addition. We have fine arts society, Rotary, NSS , Leo, etc., for extracurricular activities.

Soft skill Development Facilities

We have a separate department named Carrier and Development which takes care of the soft development and total integrated personality development.

Number of Classrooms and size of each - **40 Nos. - Main Block - 75 Sq.m /11 Nos.**

Annexure Block – 75 sq.m/23 Nos.

PG – Block – 35 sq.m / 6 Nos.

Number of Tutorial Rooms and size of each-	7 Nos. / 33 sq.m 4 Nos./45 sq.m
Number of Laboratories and size of each -	53 Nos. / 75 Sq.m
Number of drawing halls and size of each-	2 Nos. / 132 sq.m
Number of Computer Centre with capacity- Of each	2 Nos. / 150 Sq.m
Central Examination Facilities , Number of- Rooms and capacity of each	At present Class rooms and drawing halls are bring used
Teaching learning process	

The Syllabus is completed as per the time duration given by the Anna University Tiruchirappalli three cycle Test were conducted . On completion of syllabus revision classes were conducted. The Classes are conducted y use of LCD , and OHP presentations periodic invited lectures were arranged.

- Curricula and syllabi for each of the programmes
As approved by university - **As per Anna University**
- Academic Calendar of the University - **Copy enclosed**
- Academic Time Table - **Copy enclosed**
- Teaching load of each Faculty - **2 theory subjects and one Lab
approximately 14 contact hours**
- Internal Continuous Evaluation System in place - **As per Anna University Norms**
- Students assessment of Faculty, System in Place - **Feedback is in existence**

