

M.A.M. COLLEGE OF ENGINEERING AND TECHNOLOGY

MANDATORY DISCLOSURE

Mandatory Disclosure by Institutions running AICTE approved Engineering / Technology / Pharmacy programmes to be included in their respective Information Brochure , displayed on their website and to be submitted to AICTE every year latest by 30th April together with its URL

“The following Information is to be given in the Information Brochure besides being hosted on the lies with the institution and not AICTE.”

- I. Name of the Institution
M.A.M. College of Engineering and Technology
Trichy – Chennai Trunk Road
Siruganur , Trichy – 621105.
Phone No. 2650521
Fax No. 0431 2650516
E-mail : principal@mamcet.com

- II. Name & Address of the Principal

Dr.M.A. Maluk Mohamed, M.E.Ph.D
M.A.M. College of Engineering and Technology
Trichy – Chennai Trunk Road
Siruganur , Trichy – 621105
Ph.No. 99944 43565
E.Mail : principal@mamcet.com

- III. Name of the Affiliation University
Anna University,
Chennai – 600 025

IV. GOVERNANCE

Members of the Board and their background

1) Members of Trust

Sl.No	Name	Position
1.	Mr.M.Abdul Majedu	Chairman
2.	Mr.M.A.Mohamed Nizam	Secretary
3.	Mrs.M.A.Saburnisa	Trustee
4.	Dr.M.A.Maluk Mohamed	Joint Secretary
5.	Mrs.M.A. Fathima	Trustee
6.	Mr.M.A.Peer Mohamed	Trustee
7.	Dr.M.A.Mohamed Niaz	Trustee

2) Brief back ground of the trustees is enclosed in Annexure – 1

1. Governing Council Composition

Sl.No.	Name	Present Professional Position/Occupation	Position
1	Dr. Lokesh Boregowda	Senior Principal Engineer at Samsung R & D Institute, Bangalore	Chairman
2	Dr. M.A. Maluk Mohamed	Joint Secretary & Correspondent	Members
3	Mrs. Fathima Bathool Maluk	CEO,MASTeR Group	Members
4	Dr.S.Rajasekaran	Dean Admin. MAMCET	Members
5	Mr.G. Haridoss	Dean Academic MAMCET	Member
6	Dr.M.Hemalatha	Director MAMBS	Members
7	Mr.Chandrasekar.D	Managing Director MBI Metalloys Pvt.Ltd	Members
8	Mrs. Hema Gopal	Vice President Global Head IBM CoE	Members
9	Mr.Abraham Zachariah Shri	Senior Vice President Learning Talent Dev.prof HSBC	Members
10	Mr.J. Ramanan	Consulting Architect and a Mountaineer	Members
11	Dr.V.Kamakoti	Prof. IITM	Members
12	Mr.G. Rajkumar	Managing Director Lion Dates Impex Pvt.Ltd	Members
13	Dr.B. Annette	Director MASTeR Group of Skill Development	Members
14	Mrs. Padmalatha Suresh	Adjunct Faculty, IIMK	Members

ORGANIZATION CHART & PROCESSES

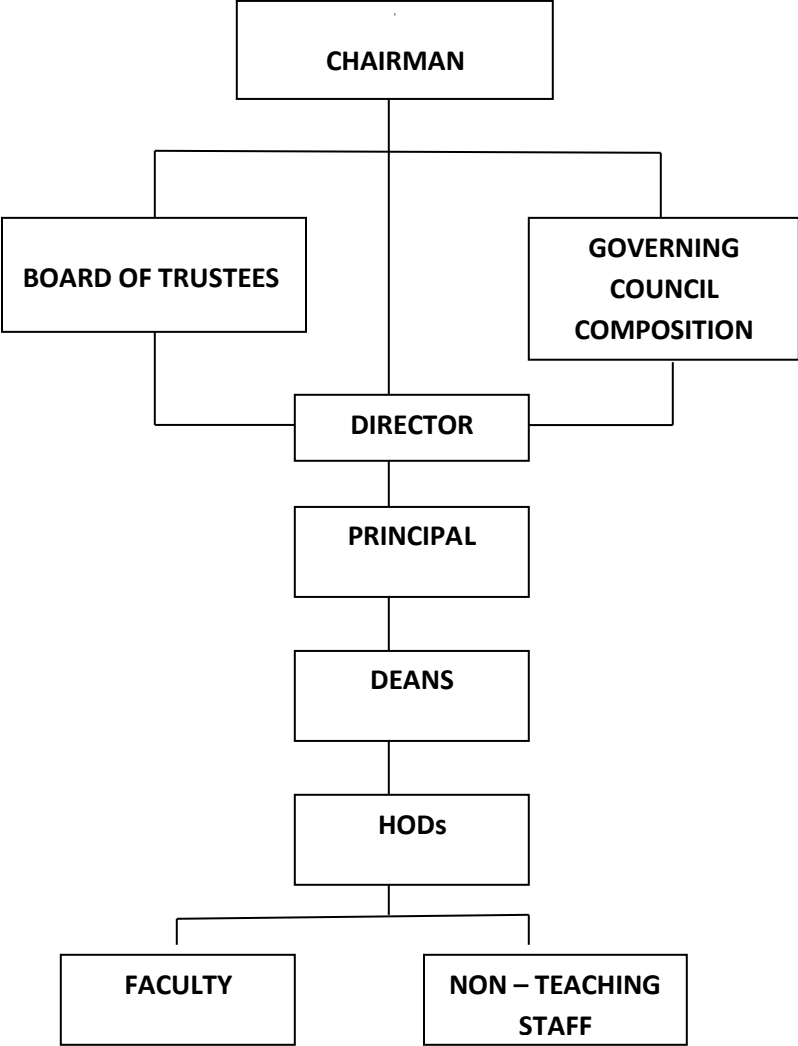

- ❖ Frequency of the Board Meetings and Academic Advisory Body Once in a semester
- ❖ Nature and Extent of involvement of faculty and students in academic affairs/improvements
- ❖ Mechanism/Norms & Procedure for democratic / good Governance
- ❖ Student Feedback on institutional Governance / faculty performance
- ❖ Grievance redressal mechanism for faculty staff and students

Faculty members are involved in all Academic affairs. They are members of the academic council, Advisory bodies. For each class a faculty member is the class coordinator to monitor the academic progress of the students. There is a faculty advisor for each group of 15 students.

Faculties are involved not only in teaching but also for career development of the students. Before taking any decisions on academic matters and matters related to the students, class committee consisting of students are consulted and there is a feedback system by students about the teachers. There is an appellate council consisting of senior professors to consider the appeals made by the students and redress their difficulties and grievances if any.

V. Programmes

- ❖ Name of the programmes approved by the AICTE

Sl.No.	Degree	Branch
1.	B.E.	Civil Engineering
2.	B.E.	Computer Science and Engineering
3.	B.E.	Electronics and Communication Engineering
4.	B.E.	Electrical and Electronics Engineering
5.	B.E.	Mechanical Engineering
6.	B.Tech.	Information Technology
7.	MBA	Master of Business Administration
8.	M.E.	Structural Engineering
9.	M.E.	VLSI – Design
10.	M.E.	CAD CAM

- ❖ Name of the Programmes accredited by the AICTE

NIL

- ❖ For each programme the following details are to be given :

Sl. No	Degree	Name of the Programme	Number of Seats	Duration	Fees
1.	B.E.	Civil Engineering	60	4 years	As per Tamil Nadu Government
2.	B.E.	Computer Science and Engineering	60		
3.	B.E.	Electronics and Communication Engineering	60		
4.	B.E.	Electrical and Electronics Engineering	60		
5.	B.E.	Mechanical Engineering	120		
6.	B.Tech.	Information Technology	60		
7.	MBA	Master of Business Administration	60	2 years	
8.	M.E.	Structural Engineering	18		
9.	M.E.	VLSI – Design	18		
10.	M.E.	CAD CAM	18		

Cut off mark /rank for admission during the last three years

- ❖ Minimum 45.33, Maximum 87.58
- ❖ Placement Facilities

Training and placement cell is available with

Sl.No	Name	Designation	Department
1.	Dr.M.Hemalatha	Prof. & HOD	Training and Placement
2.	Dr.A. Aldrin Sridhar	Soft Skill Trainer	Training and Placement
2.	Ms.J.B.Shali Medona	Soft Skill Trainer	Training and Placement
3.	Mr.Anand Babu	Soft Skill Trainer	Training and Placement
4.	Ms.N.Tamil Mozhi	Aptitude Trainer	Training and Placement

Campus placement in last three years with minimum salary, maximum salary and average salary

- ❖ Name and duration of programme(s) having affiliation/collaboration with Foreign University(s)/Institutions(s) and being run in the same Campus along with status of their AICTE approval. If there is foreign collaboration, give the following details:

NIL

- ❖ For each collaborative/affiliated programme give the following :

Not Applicable

- ❖ Whether the Collaborative programme is approved by AICTE if not whether the Domestic/Foreign Institution has applied to AICTE for approval as required under notification no.37-3/Legal/2005 dated 16th May, 2005.

Not Applicable

VI. Faculty

- ❖ Branch wise list of faculty members:
List enclosed Annexure ' B '
- ❖ Number of faculty employed and left during the last three years

No.of faculty employed during last three years : 103 Nos.

No.of faculty left during last three years : 66 Nos

VII. PROFILE OF DIRECTOR / PRINCIPAL WITH QUALIFICATIONS, TOTAL EXPERIENCE , AGE AND DURATION OF EMPLOYMENT AT THE INSTITUTE CONCERNED.

Name	Dr.M.A. Maluk Mohamed		
Date of Birth	01.04.1972		
Age	48		
Father Name	Mr. Abdul Majedu.M		
Date of Joining	15-06-2018		
Experience	24		
Telephone Number-Office	0431-2650521		
Telephone Number Residence	0431-2650521		
Fax Number	0431-2650516		
Mobile Number	9994443565		
E.mail Id	principal@mamcet.com		
Residential Address	49, Raja Colony , Collectors Office Road, Tiruchirappalli - 620001		
Educational Qualification	Degree	Specialization	Class
	Ph.D.	Communication and Computing	First Class
	M.E.	Computer Science and Engg.	First Class
	B.E.	Electronics and Communication Engg.	First Class
Title of the Ph.D. Thesis	Communication and Computing paradigms for distributed mobile systems		

For each faculty give a page covering

Enclosed / Annexure ' G '

VIII. FEES

- ❖ Details of fee, as approved by State fee Committee, for the Institution.
Tuition Fee – Rs. 50,000/- per annum for Government Quota & Rs.85,000/- for Management Quota

Library Fee – Rs.7,000/- per annum – Rs.250/- at the time of admission
Laboratory – Rs.500/- at the time of admission
- ❖ Time schedule for payment of fee for the entire programme 15 days for the date of commencement Odd/Even semester i.e. June / December
- ❖ No.of Fee waivers granters granted with amount and name of students.
Sports persons fully sponsored, including boarding and lodging

107 Nos. of fee waivers from Agaram , Maatram and Vishal Trust Foundation students .
- ❖ Number of scholarship offered by the institute, duration and amount – NIL

Government scholarship are being availed by the students (SC/ST, MBC,BCM,BC Scholarship etc.,)
- ❖ Criteria for fee waivers/scholarship.
Sports quota fee waiver
Economically poor and handicapped student, and sports person who has represented at the level of national or international are given fee waiver for Sports.
- ❖ Estimated cost of Boarding and Lodging in Hostels.
First Semester Rs.25,000/- & Second Semester Rs.25,000/- for Boarding and lodging.

IX. ADMISSION

- ❖ Number of seats sanctioned with the year of approval.
Number of sanctioned Intake
B.E./B.Tech., : **420**
MBA : **60**
M.E. : **54**
Year of first approval : 2008 – 09 (F.No.06/05/TN/E&T/2008/12,28.05.2009)
Earlier approval : F.No. Southern/1-4262061883/2019/EOA 29-Apr-2019
(2019 – 20)

- ❖ Number of students admitted under various categories each year in the last years.

Sl.No	Programme	Year	Government Quota	Management Quota	NRI	Total
1.	UG – B.E./B.Tech	2019-2020	241	20	-	261
2.	UG –B.E./B.Tech Lateral Entry	2019-2020	41	18	-	59
3.	PG – MBA,ME	2019-2020	11	18	-	29

X. ADMISSION PROCEDURE

- ❖ Mention the admission test being followed , name and address of the Test Agency and its URL (website).

- ❖ **No entrance examination in Tamil Nadu,**

- 1. For Government Quota admission, the students will be called for counseling, conducted by the Anna University, Chennai.**
- 2. Ranking through consortium for Management Quota.**

- ❖ Number of seats allotted to different Test Qualified candidates separately (AEEE/CET (State conducted test/University tests)/Association conducted test).

Government Quota - **50%**

Management Quota - **50%**

- ❖ Calendar for admission against management/vacant seats:

Last date for request for applications - **15th May**

Last date for submission of application - **1st week of June**

Dates for announcing final results - **Fixed after CET result**

Release of admission list (main list publication of And waiting list should be announced On the same day) - **Within a week from the date of CET result**

Date for acceptance by the candidate (time given should in no case be less Than 15 days) - **20 days**

Last date for closing of admission - **Fixed by Government of Tamil Nadu**

Starting of the Academic Session - **As per Anna University Schedule**

The waiting list should be activated only on the expiry of date of main list.

The policy of refund of the fee, in case

Of withdrawal, should be clearly notified - **Full fee will be refunded except admission fees**

XI. CRITERIA AND WEIGHTAGES FOR ADMISSION

- ❖ Describe each criteria with its respective weightages i.e. Admission Test, Marks in qualifying examination etc.

Marks as per Government of Tamil Nadu norms

- ❖ Mention the minimum level of acceptance , if any
- As per Government of Tamil Nadu norms**
- ❖ Mention the cut – off levels of percentage & percentile scores of the candidates in the admission test for the last three years,
- ❖ Display marks scored in Test etc. and in aggregate for all candidates who were admitted.

Not Applicable

XII. APPLICATION FORM :

Enclosed Annexure ‘ I ‘

XIII. LIST OF APPLICANTS

Admission in process

XIV. RESULTS OF ADMISSION UNDER MANAGEMENT SEATS/VACANT SEATS

- ❖ Composition of selection team for admission under Management Quota with the brief profiles of members (This information be made available in the public domain after the admission process is over)

The selection is purely based on the marks obtained in the qualifying examinations. Instructions be made available in the public domain after the admission process is over)

- ❖ Score of the individual candidates admitted arranged in order of merit.
- ❖ List of candidates who have been offered admission.
- ❖ Waiting list of the candidates in order of merit to be operative from the last date of joining of the first candidates.
- ❖ List of the candidates who joined within the date, vacancy position in each category before operation of waiting list.

XV. INFORMATION OF INFRASTRUCTURE AND OTHER RESOURCES AVAILABLE

LIBRARY :

Total area of the Library - 600 sq.m.

Sl. No.	Course(s)	Number of titles of the Books	Number of Volumes	Number of Journals	
				National	International
1	B.E. – CSE	685	2557	6	6
2	B.E. – ECE	656	2594	6	6
3	B.E. - EEE	545	2332	6	6
4	B.E. - Civil	664	2406	6	6
5	B.E. – Mech.	650	2615	6	6
6	B.Tech – IT	538	2414	6	6
7	Science & Humanities	552	3010	6	6
8	MBA	728	3548	6	6
9	M.E. – Structural	100	650	6	6
10	M.E. – VLSI Design	100	690	6	6
11	M.E. – CAD CAM	100	600	6	6
	Total	5318	23416	66	66

DIGITAL LIBRARY : Available

LABORATORY : Available (As per Anna University Norms)

COMPUTER FACILITIES : Available (As per AICTE Norms)

WORKSHOP :

GAMES AND SPORTS FACILITIES

Cricket, Football, Hockey, Tennis, Basket Ball Courts each 1 No.

Volley Ball, Ball badminton, Table Tennis Board each 3 Nos.

Shuttle Cock 2 Nos. Gymnasium – 6 station multi Gym, 8 lane track

EXTRA CURRICULAR ACTIVITIES

We have Technology Association for each branch which take care of co – curricular activities and in addition. We have fine arts society, Rotary, NSS , Leo, etc., for extracurricular activities.

SOFT SKILL DEVELOPMENT FACILITIES

We engage external expertise for soft development and total integrated personality development.

Number of Classrooms and size of each - **38 Nos. - Main Block - 75 Sq.m /10 Nos.
Annexure Block – 75 sq.m/22 Nos.
PG – Block – 35 sq.m / 6 Nos.**

Number of Tutorial Rooms and size of each- **7 Nos. / 33 sq.m
4 Nos./45 sq.m**

Number of Laboratories and size of each - **52 Nos. / 75 Sq.m**

Number of drawing halls and size of each- **2 Nos. / 132 sq.m**

Number of Computer Centre with capacity- **2 Nos. / 150 Sq.m**
Of each

Central Examination Facilities , Number of- At present Class rooms and drawing halls
Rooms and capacity of each are bring used

Teaching learning process

The Syllabus is completed as per the time duration given by the Anna University Tiruchirappalli three cycle Test were conducted . On completion of syllabus revision classes were conducted. The Classes are conducted y use of LCD , and OHP presentations periodic invited lectures were arranged

- Curricula and syllabi for each of the programmes - **As per Anna University**
As approved by university
- Academic Calendar of the University - **Copy enclosed**
- Academic Time Table - **Copy enclosed**
- Teaching load of each Faculty - **2 theory subjects and one Lab
approximately 14 contact hours**
- Internal Continuous Evaluation System in place - **As per Anna University Norms**
- Students assessment of Faculty, System in Place - **Feedback is in existence**

