



M.A.M. COLLEGE OF ENGINEERING AND TECHNOLOGY

Siruganur, Trichy - 621 105



College Details

College Code:3829

Mandatory Disclosure

AICTE 1 st Approval	06/05/TN/E&T/2008/12 dt.20/06/2008
AICTE Permanent ID	1-5386171
Name of The Institution	M.A.M COLLEGE OF ENGINEERING AND TECHNOLOGY
Address	Trichy - Chennai Trunk Road, Siruganr, Trichirappalli-621105
State / UT	Tamilnadu
Phone No with STD Code	9789484313
Office Hours	9.15 AM-5.00 PM
Academic Hours	9.15 AM-4.45 PM
Email	principal@mamcet.com
Website	www.mamcet.com
Nearest Railway station (dist in Km)	Srirangam Railway Station (21.6km)
Nearest Airport (dist in Km)	Trichirappalli Airport (34.5km)
Type of Institution	Private-Self Financed
Category (1) of the Institution	Muslim Minority
Category (2) of the Institution	Co-Education

Organization

Name of the Trust / Society	Maluk Educational Health and Charitable Trust
Type of the Organization	Trust
Address	No.49, Raja Colony, Collector's Office Road, Tiruchirappalli-620001
Registration No and Date	301/1993 Date 26-10-1993
Name of the Secretary	Dr. Maluk Mohamed. M.A
Phone Number	9994443565
Email	malukmd@gmail.com
Website of the Organization	www.mamcet.com
Name of the affiliating University	ANNA UNIVERSITY
University Address	Chennai-25
Website	www.annauniv.edu
Latest Affiliation Period	2021-2022

Principal

Name of Principal	Dr. Susan Christina X
Designation	Principal
Phone Number	9965055162
Fax with STD Code	0431-2650216
Email	principal@mamcet.com
Highest Degree	Ph.D
Field of specialization	Optical Communication

Organizational Chart

ORGANIZATION CHART & PROCESSES

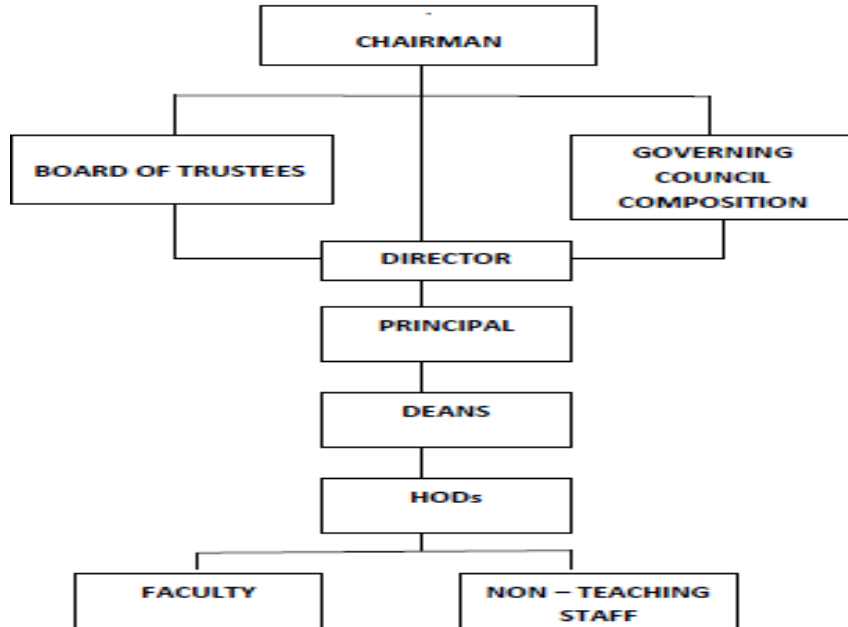

Governing Council Members

Name	Position	Qualification	Present Designation / Occupation
Dr. Kamakoti V	Members	Ph.D.-Others- Computer Science and Engineering	Prof IITM
Mrs. Hema Gopal .	Members	OTHERS-B.E. MS IITM-Others- Information Technology	Vice President Global Head IBM CoE
Mr. Chandrasekar D	Members	B.Tech.- Information Technology	Managing Director MBI Metalloys Pvt. Ltd
Mr. Abraham Zachariah Shri	Members	OTHERS-B.E. PGDM EGMP- Others-B.E. PGDM EGMP IIMB	Senior Vice President Learning Talent Devp of HSBC
Mr. Rajkumar G	Mmbers	M.B.A.-Master of Business Administration	Managing Director Lion Dates Impex Pvt.Ltd
Mrs. Padmalatha Suresh S	Members	M.B.A.-Master of Business Administration	Adjunct Faculty IIMK
Dr. Lokesh Boregowda R	Chairman	Ph.D.-Others- Computer Vision and Immage	Senior Principal Engineer at Samsung r and d institute Bangalore
Dr. Maluk Mohamed MA	Chairman	Ph.D.-Others- Communication in Computing Paradigms for Distributed Mobile Systems	Director / Chairman
Mrs. Fathima Bathool M	Members	M.B.A.-Master of Business Administration	Secretary and Chief Executive Officer MASTeR Group
Dr. Muruganantham B	Members	Ph.D.-Others- Faculty of ELECTRICAL ENGINEERING	REGISTRAR MASTER GROUP OF INSTITUTION
Dr. Susan Christina X	Members	Ph.D.-Others- FACULTY OF INFORMATION AND COMMUNICATION ENGINEERING	Principal
Dr. Rajasekaran S	Members	Ph.D.-Electrical and Electronics Engineering	Dean MASTER GROUP OF INSTITUTION
Dr. Haridoss G	Members	Ph.D.-Faculty of Electrical Engineering	VICE PRINCIPAL

Dr. Hemalatha M	Members	Ph.D.-Master of Business Administration	Director MAMBS
Dr. Ashok J	Members	Ph.D.-Faculty of Architecture and Planning	Director MAMSA

Anti-Ragging Committee

Name	Position	Category	Present Designation / Occupation
Mrs. Rani Muralitharan M	Member	Official of NGO	Official Of NGO
Mrs. Sumathi	Member	Police Department	Police Inspector
Mr. Murugesan .	Member	Revenue/Taluk/ Civil/Officers	Thasildar
Dr. Susan Christina X	Chairman	Principal	Principal
Dr. Haridoss G	Chairman	Vice Principal	Associate Professor
Mr. Arumugam K	Member	Representatives of parents	Representative Of Parents
Mr. Sabarish A	Member	Representatives of Students	Representative Of Students
Dr. Saivaraju N	Member	Representatives of Faculty	Head Science And Humanities
Mrs. Jesi Kamalabai I	Member	Representatives Non-Teaching	Administrative Officer
Mr. Manimaran R	Member	Representatives Non-Teaching	Warden
Mrs. Rakkammal S	Others	Representative of Teaching Staff	Associate Professor

Courses Offered

S. No	Degree	Name of the Programme	Number of Seats	Duration
1	B.E.	Civil Engineering	30	4 years
2	B.E.	Computer Science and Engineering	90	
3	B.E.	Electronics and Communication Engineering	60	
4	B.E.	Electrical and Electronics Engineering	60	
5	B.E.	Mechanical Engineering	60	
6	B.Tech	Information Technology	60	
7	B.Tech	Artificial Intelligence & Data Science	60	
8	MBA	Master of Business Administration	60	2 years
9	M.E.	Structural Engineering	18	
10	M.E.	VLSI - Design	18	
11	M.E.	CAD CAM	18	

Complaints cum Redressal Committee

Sl.No.	Name	Category	Present Designation / Occupation	Telephone Numbers	Mobile Numbers	E-mail id	Address
1	Mrs. Mary Beula A	Chairman	Associate Professor	0431-2650521	9942517713	a.beula76@gmail.com	E2 / 346, Kailasapuram,- Tiruchirappalli Thiruchirappalli
2	Mrs. Rani Muralidharan M	NGO	Others-Official of NGO	0431-2650521	9842451234	ranim@gksns.com	30 Chennai Bye Pass Mannarpuram- Tiruchirappalli 620020 Thiruchirappalli
3	Mr. Jeeva S	Male Member	Assistant Professor	0431-2650521	9655588173	jeeva.mech@mamcet.com	483, Anna Nagar West Padalur-621109 Perambalur
4	Mrs. Shanthi R	Medical Officer	Others-Consulting Medical Officer	0431-2650521	9698299211	drshanthir@apollahospital.com	Appoll Speciality Hospitals- Chennai Highway , Near Old Paalpannai Thiruchirappalli
5	Mr. Rajasekar S	Male Member	Assistant Professor	0431-2650521	8778705027	rajasekar.english@mamcet.com	15, Raja Nagar Extension, Airport- 620007 Thiruchirappalli
6	Mrs. Rakkammal S	Lady Member	Professor	0431-2650521	8754049228	hodeee@mamcet.com	Airport, Tiruchirapalli - 620 007

Library Details

Sl. No	Course(s)	Number of titles of the Books	Number of Volumes
1	B.E. - Computer Science Engineering	685	3186
2	B.E. - Electrical and Communication Engineering	406	3497
3	B.E. - Electrical and Electronics Engineering	545	2551
4	B.E. - Civil Engineering	389	1730
5	B.E. - Mechanical Engineering	420	3232
6	B.Tech - Information Technology	538	3022
7	Science & Humanities	906	5196
8	Master Business Administration	674	2461
9	M.E. - Structural Engineering	275	650
10	M.E. - VLSI Design	250	600
11	M.E. - CAD CAM	230	635
Total		5318	26770